



# GMT MONTHLY MEMBERSHIP PROGRESS REPORT

Results as of: 4/30/2019

## GMT Constitutional Area 7, Group C

GMT: YAHYA YASTPUTERA

REPORT DOES NOT INCLUDE CLUBS IN UNDISTRICTED AREAS.

Clubs				Members			
RESULTS FOR 2018-2019				RESULTS FOR 2018-2019			
QUARTER	NEW CLUB GOAL	NEW CLUBS	DROPPED CLUBS	QUARTER	MEMBER GROWTH NET GOAL	MEMBER GROWTH ACTUAL	DROPPED MEMBERS ACTUAL <small>(including transfers)</small>
JULY/AUG/SEPT	6	16	15	JULY/AUG/SEPT	155	665	568
OCT/NOV/DEC	7	7	21	OCT/NOV/DEC	265	777	1,339
JAN/FEB/MAR	4	1	6	JAN/FEB/MAR	160	369	195
APR/MAY/JUNE	5	5	2	APR/MAY/JUNE	220	369	100

GOALS AND ACTUAL NEW CLUBS CUMULATIVE

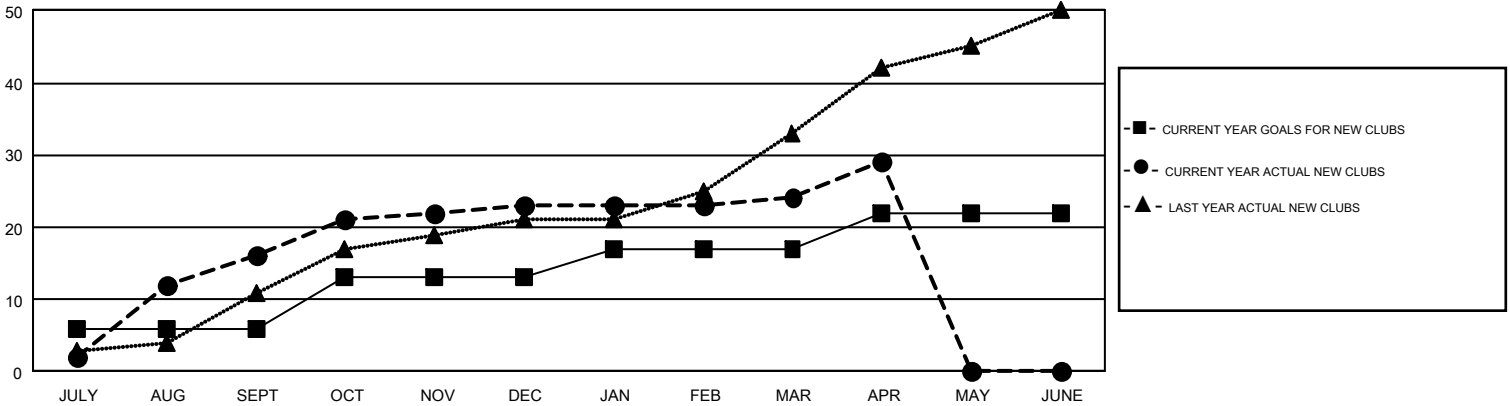

GOALS AND ACTUAL MEMBERS CUMULATIVE

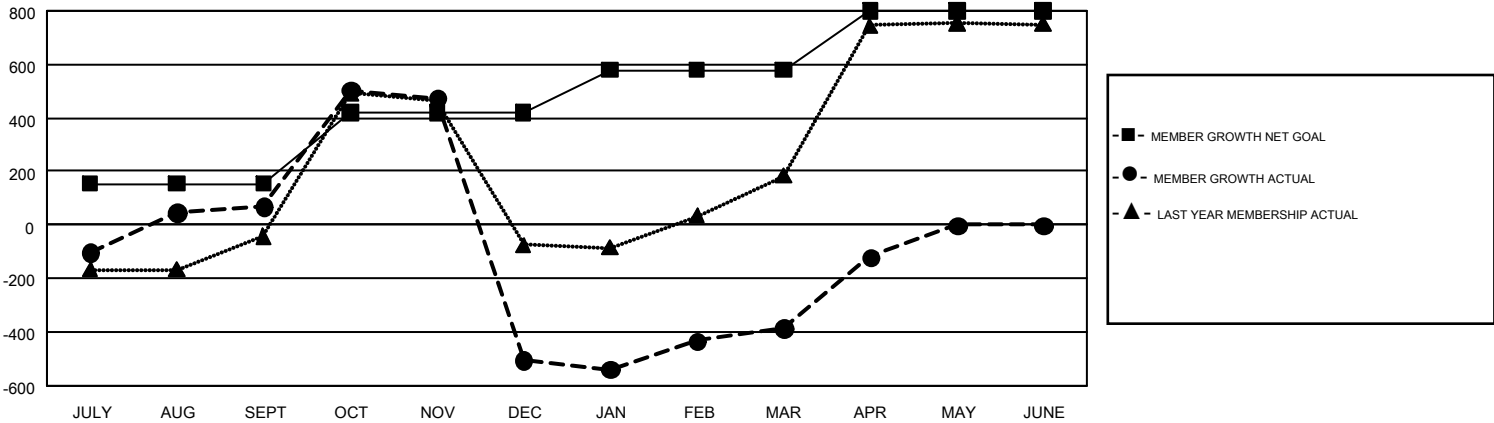

DROPPED CLUBS: 44	243 CLUBS OF 394 ADDED 1 OR MORE NEW MEMBERS	<u>GENDER DISTRIBUTION</u>											
<u>DROPPED MEMBERS</u>	<a href="#">CLICK HERE FOR CUMULATIVE MEMBERSHIP DATA</a>	<table style="width: 100%;"> <tr> <td>MALE</td> <td style="text-align: right;">4,730 (43.62%)</td> </tr> <tr> <td>FEMALE</td> <td style="text-align: right;">6,114 (56.38%)</td> </tr> </table>	MALE	4,730 (43.62%)	FEMALE	6,114 (56.38%)							
MALE	4,730 (43.62%)												
FEMALE	6,114 (56.38%)												
<table style="width: 100%;"> <tr> <td>DECEASED</td> <td style="text-align: right;">23</td> </tr> <tr> <td>CLUB CANCELLED</td> <td style="text-align: right;">345</td> </tr> <tr> <td>OTHER</td> <td style="text-align: right;">1,833</td> </tr> <tr> <td><b>TOTAL</b></td> <td style="text-align: right;"><b>2,201</b></td> </tr> </table>	DECEASED	23	CLUB CANCELLED	345	OTHER	1,833	<b>TOTAL</b>	<b>2,201</b>	<table style="width: 100%;"> <tr> <td>TOTAL FAMILY UNIT MEMBERS</td> <td style="text-align: right;">2,352</td> </tr> <tr> <td>FAMILY MEMBERS PAYING HALF DUES</td> <td style="text-align: right;">1,308</td> </tr> </table>	TOTAL FAMILY UNIT MEMBERS	2,352	FAMILY MEMBERS PAYING HALF DUES	1,308
DECEASED	23												
CLUB CANCELLED	345												
OTHER	1,833												
<b>TOTAL</b>	<b>2,201</b>												
TOTAL FAMILY UNIT MEMBERS	2,352												
FAMILY MEMBERS PAYING HALF DUES	1,308												